The Lion King

A Medley

Bass

Arr. Tubbs

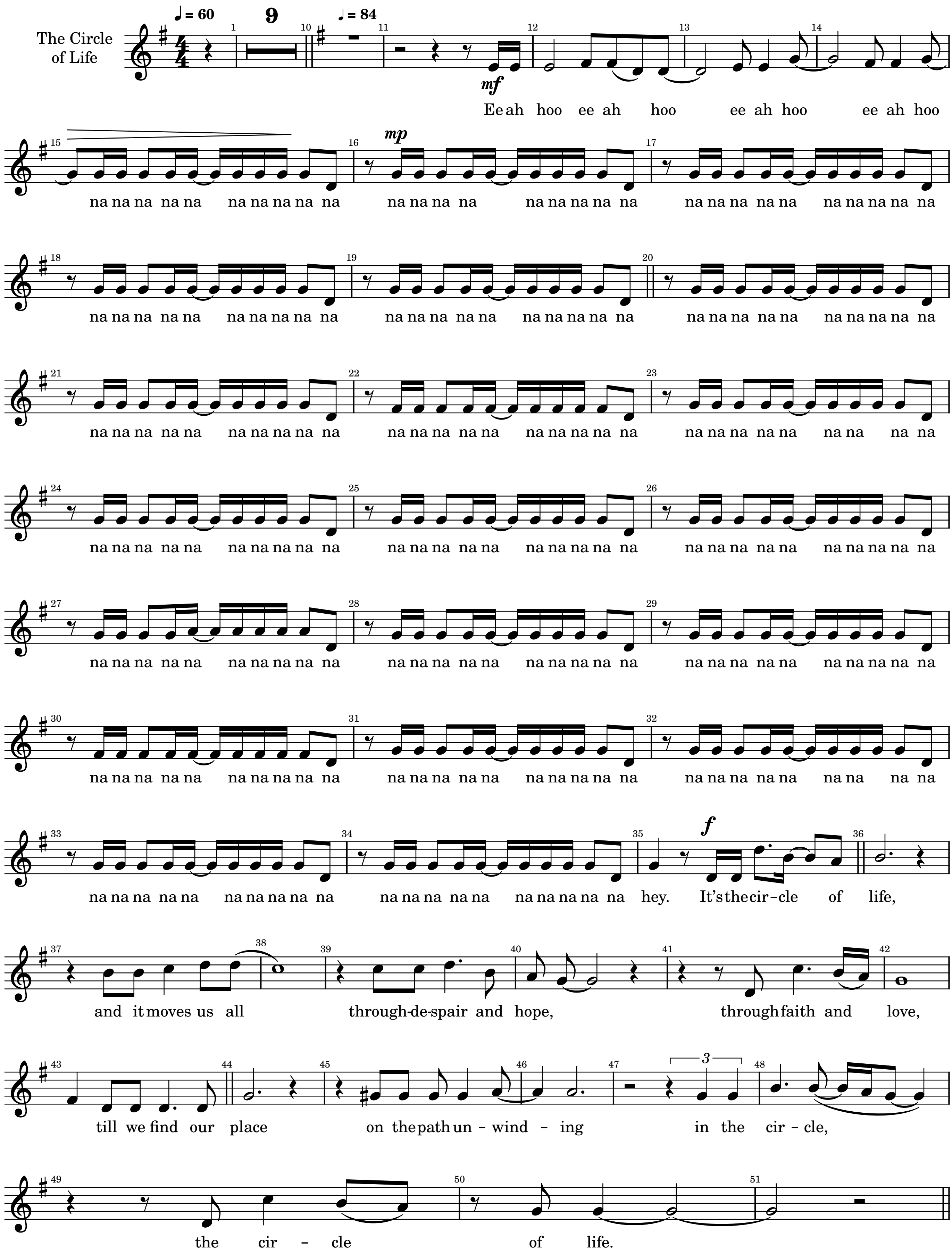

2026-03-26

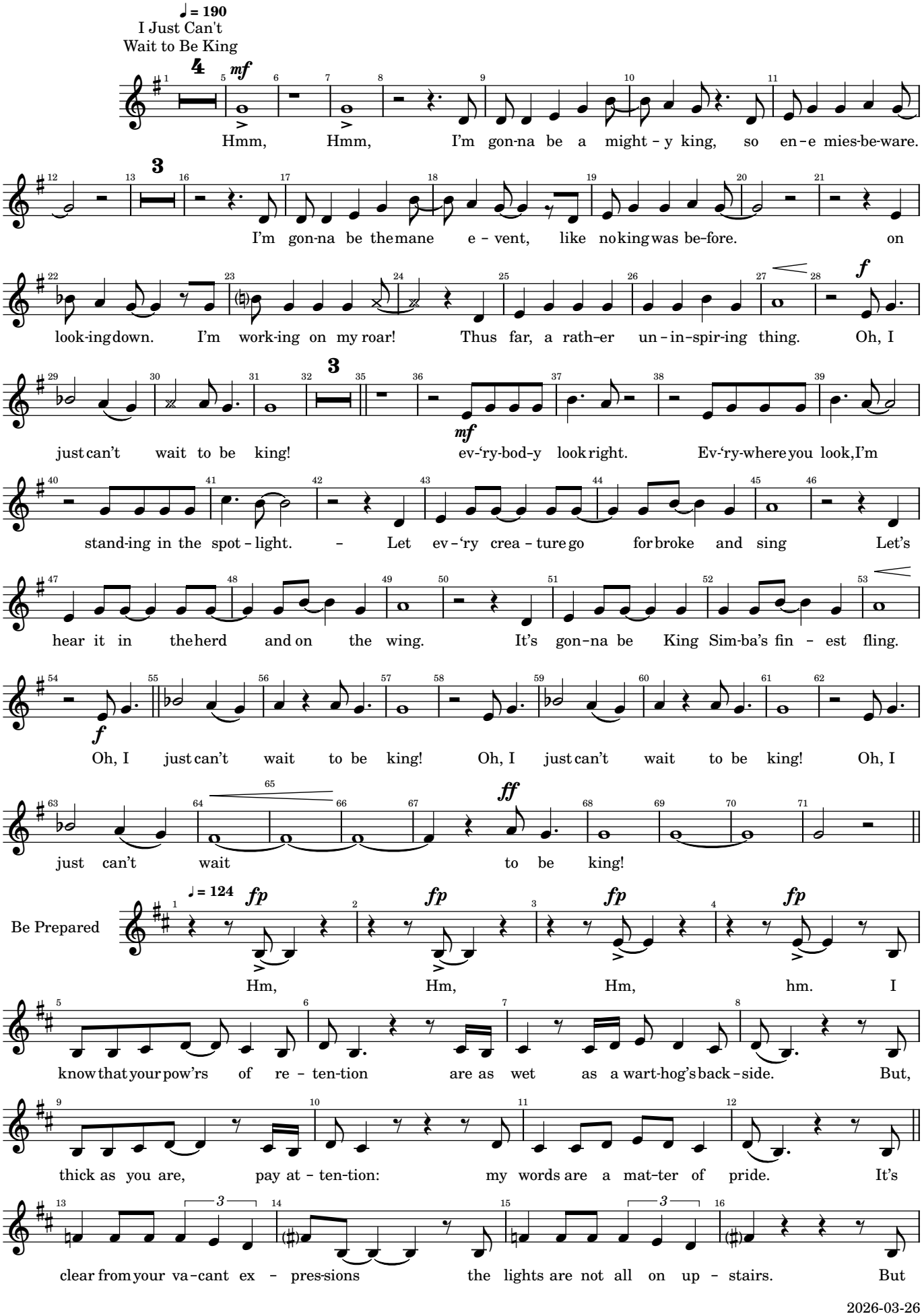
♩ = 190
I Just Can't Wait to Be King
mf
Hmm, Hmm, I'm gon-na be a might - y king, so en - e mies-be-ware.
I'm gon-na be the mane e - vent, like no king was be-fore. on
look-ing down. I'm work-ing on my roar! Thus far, a rath-er un - in-spir-ing thing. Oh, I
f
just can't wait to be king!
mf
ev-'ry-bod-y look right. Ev-'ry-where you look, I'm
stand-ing in the spot - light. - Let ev - 'ry crea - ture go for broke and sing Let's
hear it in the herd and on the wing. It's gon-na be King Sim-ba's fin - est fling.
f
Oh, I just can't wait to be king! Oh, I just can't wait to be king! Oh, I
ff
just can't wait to be king!
Be Prepared
♩ = 124
fp
Hm, Hm, Hm, hm. I
know that your pow'rs of re - ten-tion are as wet as a wart-hog's back - side. But,
thick as you are, pay at - ten-tion: my words are a mat-ter of pride. It's
clear from your va - cant ex - pres-sions the lights are not all on up - stairs. But

2026-03-26

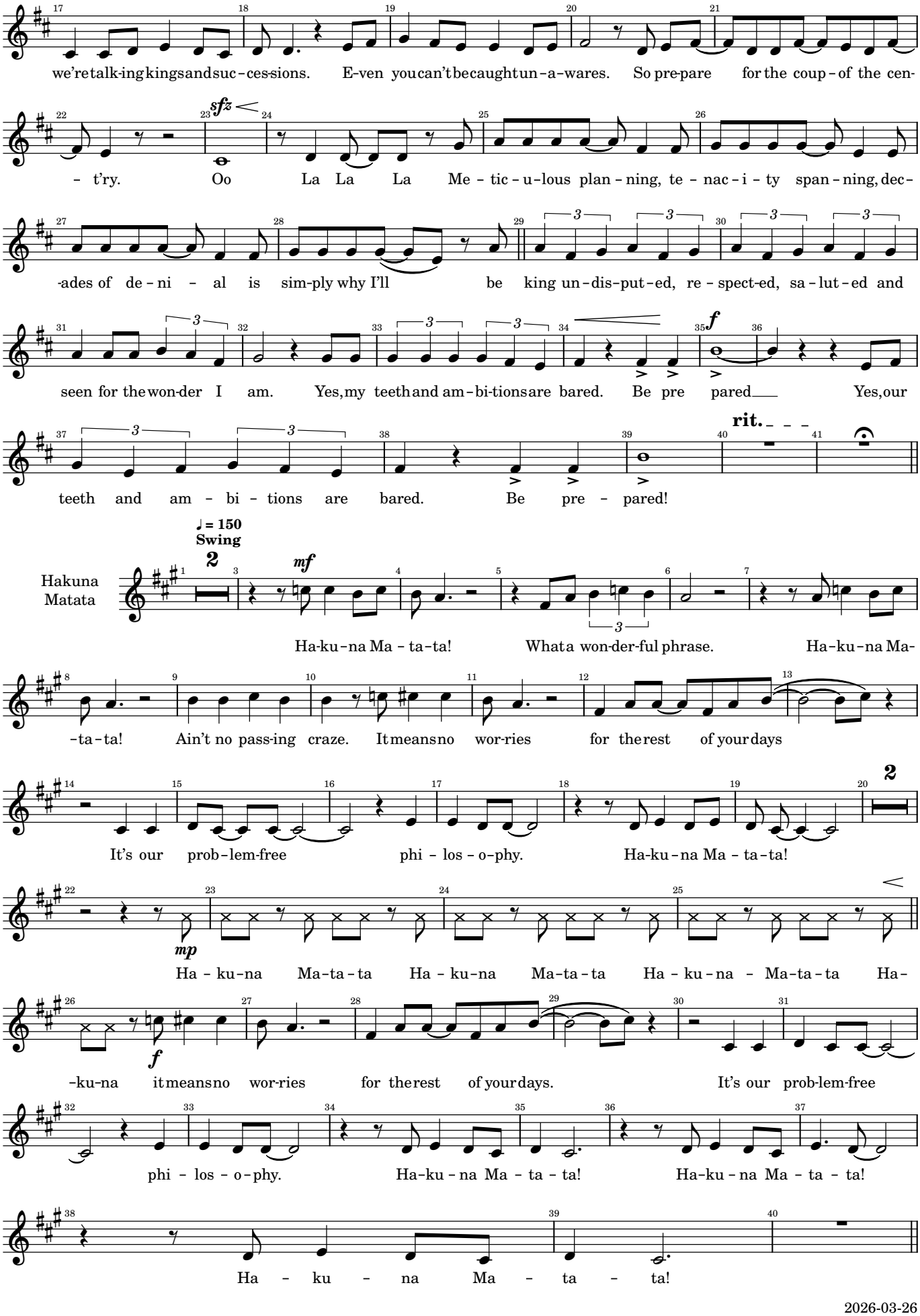
we're talk-ing kings and suc-ces-sions. E-ven you can't be caught un-a-wares. So pre-pare for the coup-of the cen-
sfz
-t'ry. Oo La La La Me-tic-u-lous plan-ning, te-nac-i-ty span-ning, dec-
-ades of de-ni-al is sim-ply why I'll be king un-dis-put-ed, re-spect-ed, sa-lut-ed and
f
seen for the won-der I am. Yes, my teeth and am-bi-tions are bared. Be pre pared Yes, our
rit.
teeth and am-bi-tions are bared. Be pre-pared!
♩ = 150
Swing
Hakuna Matata
mf
Ha-ku-na Ma-ta-ta! What a won-der-ful phrase. Ha-ku-na Ma-
-ta-ta! Ain't no pass-ing craze. It means no wor-ries for the rest of your days
It's our prob-lem-free phi-los-o-phy. Ha-ku-na Ma-ta-ta!
mp
Ha-ku-na Ma-ta-ta Ha-ku-na Ma-ta-ta Ha-ku-na-Ma-ta-ta Ha-
f
-ku-na it means no wor-ries for the rest of your days. It's our prob-lem-free
phi-los-o-phy. Ha-ku-na Ma-ta-ta! Ha-ku-na Ma-ta-ta!
Ha-ku-na Ma-ta-ta!

2026-03-26

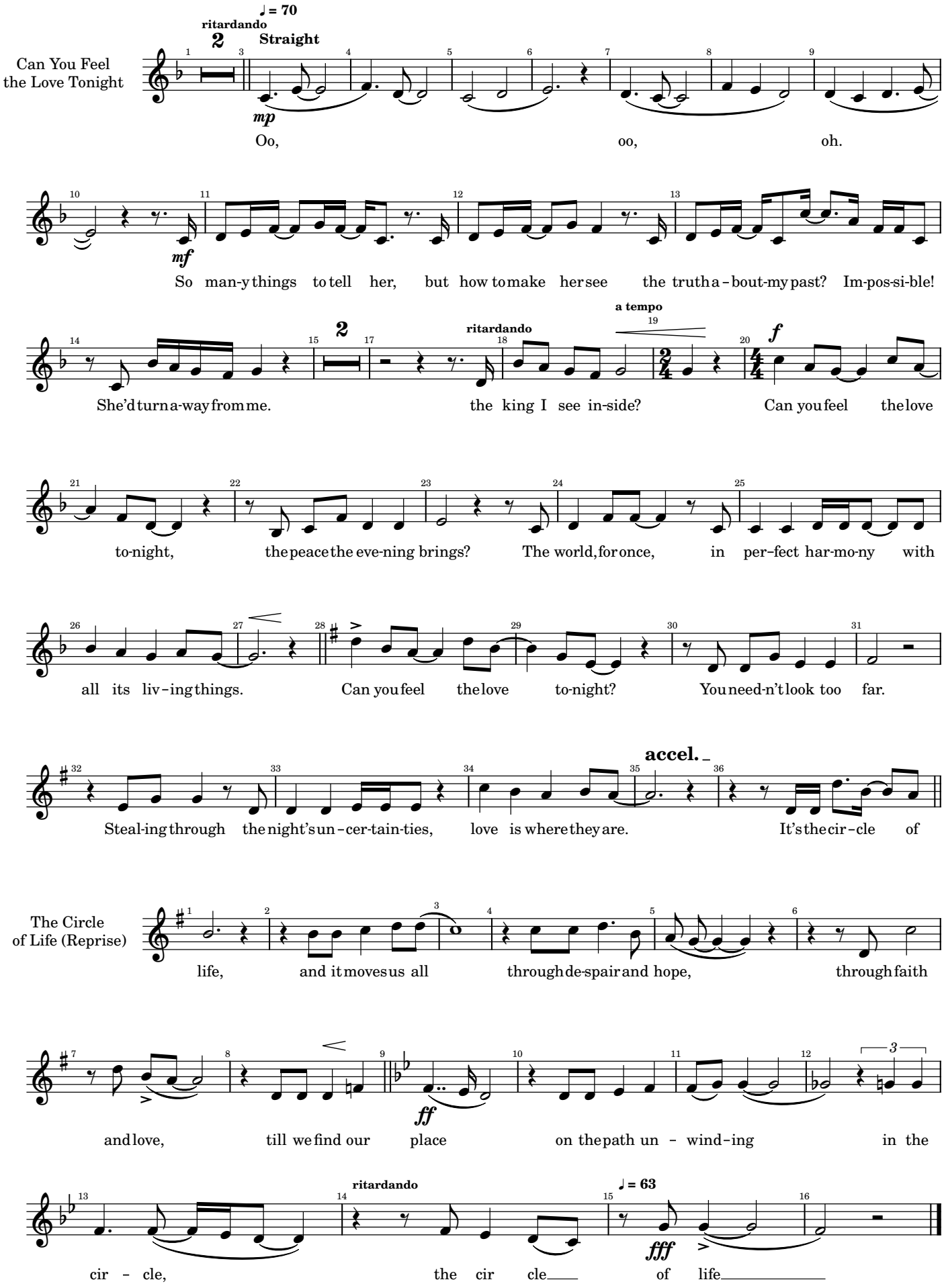
Can You Feel the Love Tonight
ritardando
♩ = 70
Straight
mp
Oo, oo, oh.
mf
So man-y things to tell her, but how to make her see the truth a-bout my past? Im-pos-si-ble!
a tempo
ritardando
f
She'd turn a-way from me. the king I see in-side? Can you feel the love
to-night, the peace the eve-ning brings? The world, for once, in per-fect har-mo-ny with
all its liv-ing things. Can you feel the love to-night? You need-n't look too far.
accel.
Steal-ing through the night's un-cer-tain-ties, love is where they are. It's the cir-cle of
The Circle of Life (Reprise)
life, and it moves us all through de-spair and hope, through faith
ff
and love, till we find our place on the path un - wind-ing in the
ritardando
♩ = 63
fff
cir - cle, the cir cle of life

2026-03-26

Fiddler on the Roof

Bass

Arr. Tubbs

A Medley

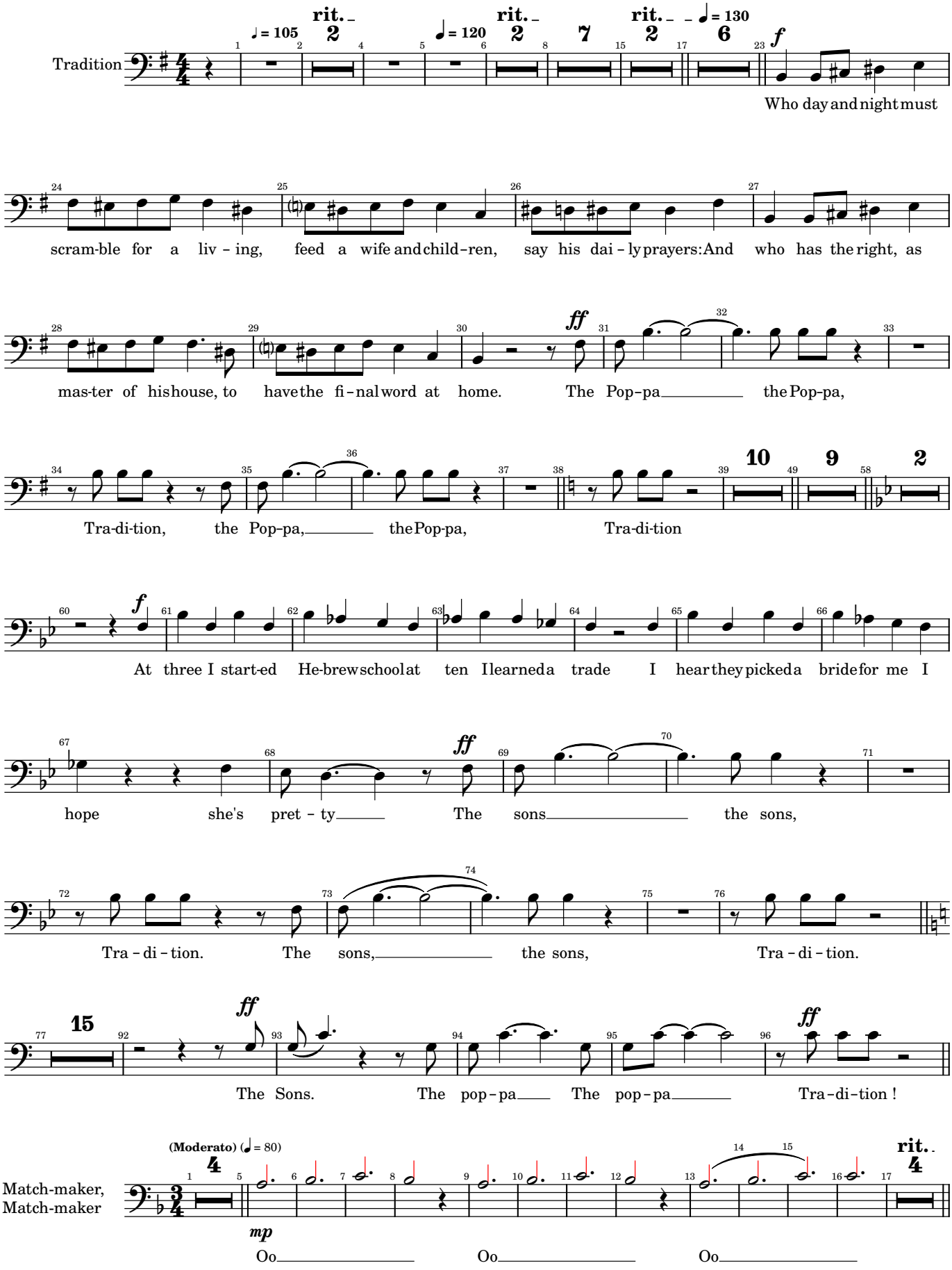

2026-03-29

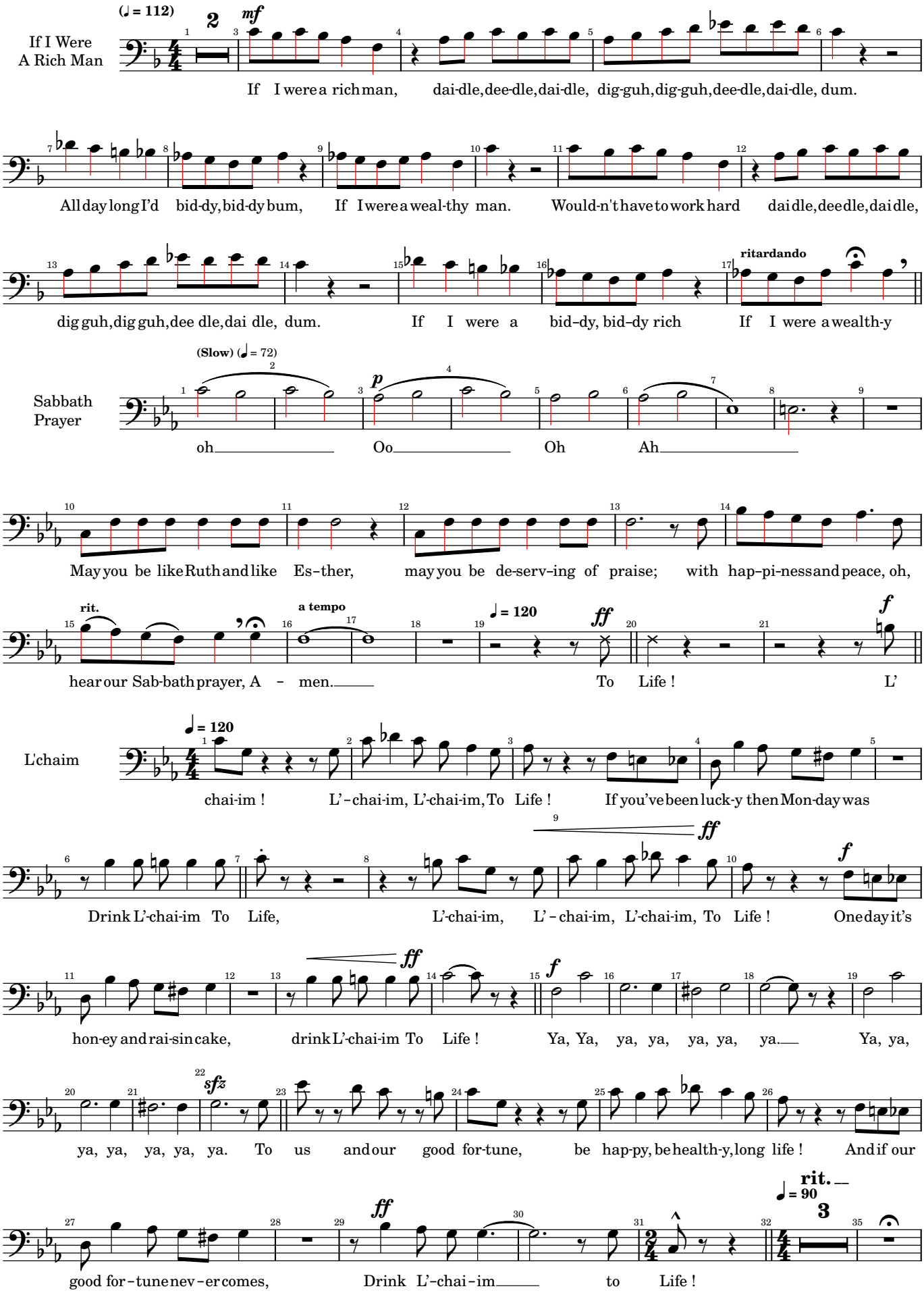
If I Were A Rich Man
(♩ = 112)
mf
If I were a rich man, dai-dle, dee-dle, dai-dle, dig-guh, dig-guh, dee-dle, dai-dle, dum.
All day long I'd bid-dy, bid-dy bum, If I were a weal-thy man. Would-n't have to work hard dai dle, dee dle, dai dle,
dig guh, dig guh, dee dle, dai dle, dum. If I were a bid-dy, bid-dy rich
ritardando
If I were a wealth-y
Sabbath Prayer
(Slow) (♩ = 72)
p
oh Oo Oh Ah
May you be like Ruth and like Es-ther, may you be de-serv-ing of praise; with hap-pi-ness and peace, oh,
rit.
a tempo
hear our Sab-bath prayer, A - men.
♩ = 120
ff
To Life !
f
L'
L'chaim
♩ = 120
chai-im ! L'-chai-im, L'-chai-im, To Life ! If you've been luck-y then Mon-day was
Drink L'-chai-im To Life, L'-chai-im, L'-chai-im, L'-chai-im, To Life ! One day it's
hon-ey and rai-sin cake, drink L'-chai-im To Life ! Ya, Ya, ya, ya, ya, ya, ya. Ya, ya,
sfz
ya, ya, ya, ya, ya. To us and our good for-tune, be hap-py, be health-y, long life ! And if our
rit.
♩ = 90
good for-tune nev-er comes, Drink L'-chai-im to Life !

2026-03-29

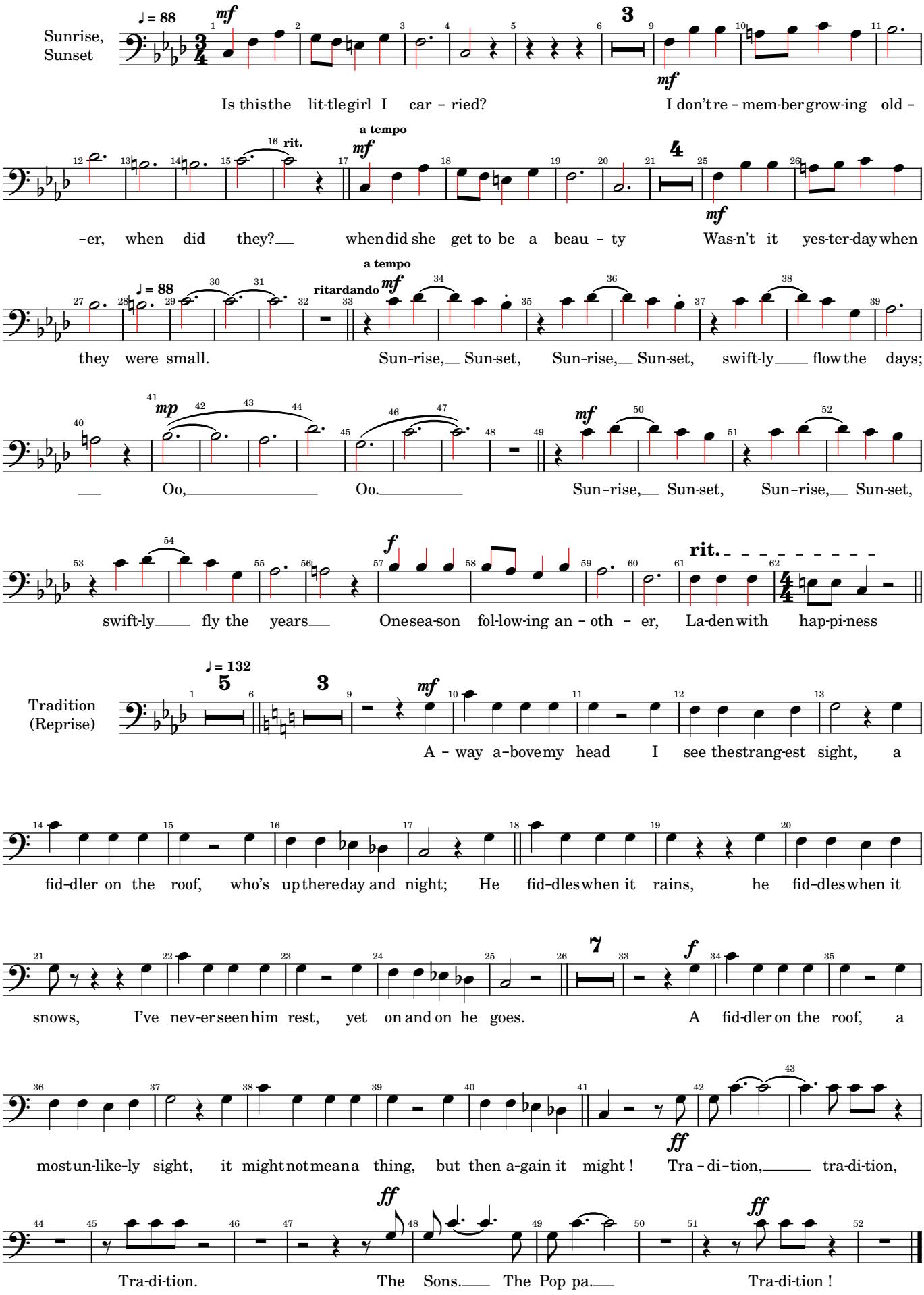
Sunrise, Sunset
♩ = 88
mf
3
Is this the lit-tle girl I car - ried?
I don't re - mem-ber grow-ing old -
16 rit.
a tempo
mf
4
-er, when did they?
when did she get to be a beau - ty
Was-n't it yes-ter-day when
they were small.
♩ = 88
ritardando
a tempo
mf
Sun-rise, Sun-set, Sun-rise, Sun-set, swift-ly fly the days;
mp
Oo, Oo.
Sun-rise, Sun-set, Sun-rise, Sun-set,
f
rit.
swift-ly fly the years
One sea-son fol-low-ing an - oth - er, La-den with hap-pi-ness
Tradition (Reprise)
♩ = 132
5
3
mf
A - way a-bove my head I see the strang-est sight, a
fid-dler on the roof, who's up there day and night; He fid-dles when it rains, he fid-dles when it
7
f
snows, I've nev-er seen him rest, yet on and on he goes.
A fid-dler on the roof, a
ff
most un-like-ly sight, it might not mean a thing, but then a-gain it might !
Tra - di - tion, tra-di-tion,
ff
Tra-di-tion.
The Sons. The Pop pa.
ff
Tra-di-tion !

2026-03-29

Les Misérables

Bass

Arr. Tubbs

A Medley

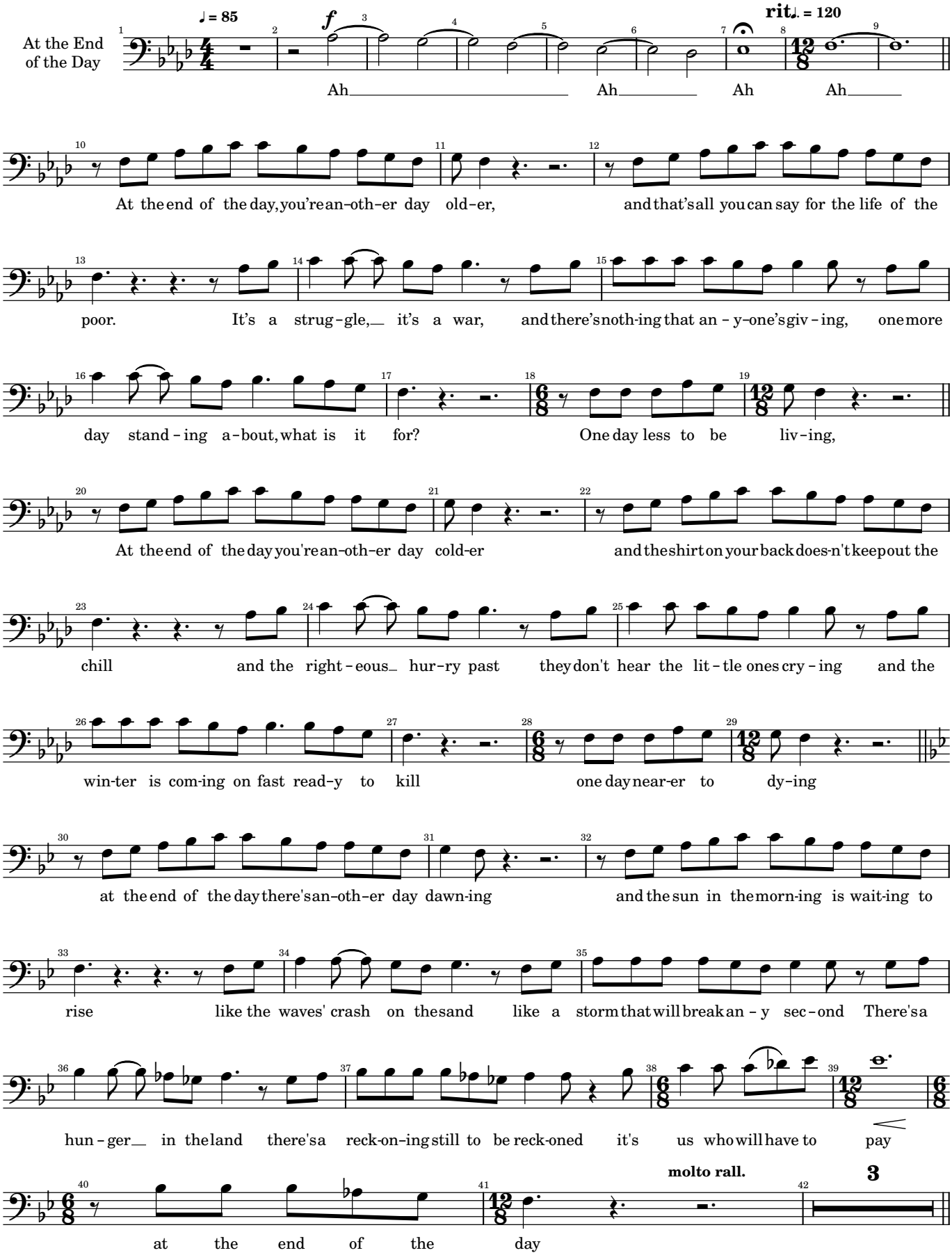

2026-03-28

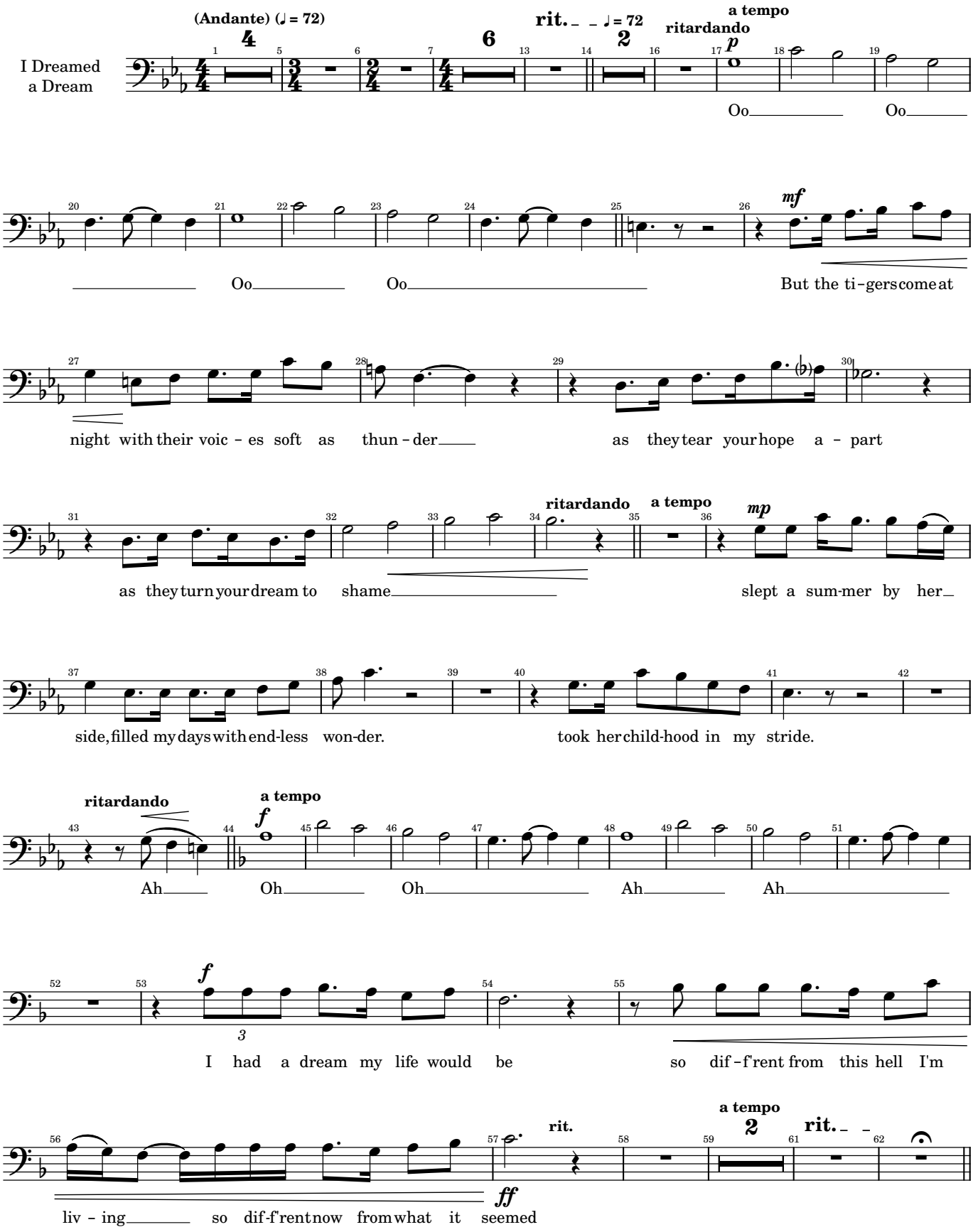
I Dreamed a Dream
(Andante) (♩ = 72)
rit.
♩ = 72
ritardando
a tempo
p
Oo Oo
Oo Oo
mf
But the ti-gers come at
night with their voic-es soft as thun-der as they tear your hope a-part
ritardando
a tempo
mp
as they turn your dream to shame slept a sum-mer by her
side, filled my days with end-less won-der. took her child-hood in my stride.
ritardando
a tempo
f
Ah Oh Oh Ah Ah
f
I had a dream my life would be so dif-f'rent from this hell I'm
rit.
a tempo
rit.
ff
liv-ing so dif-f'rent now from what it seemed

2026-03-28

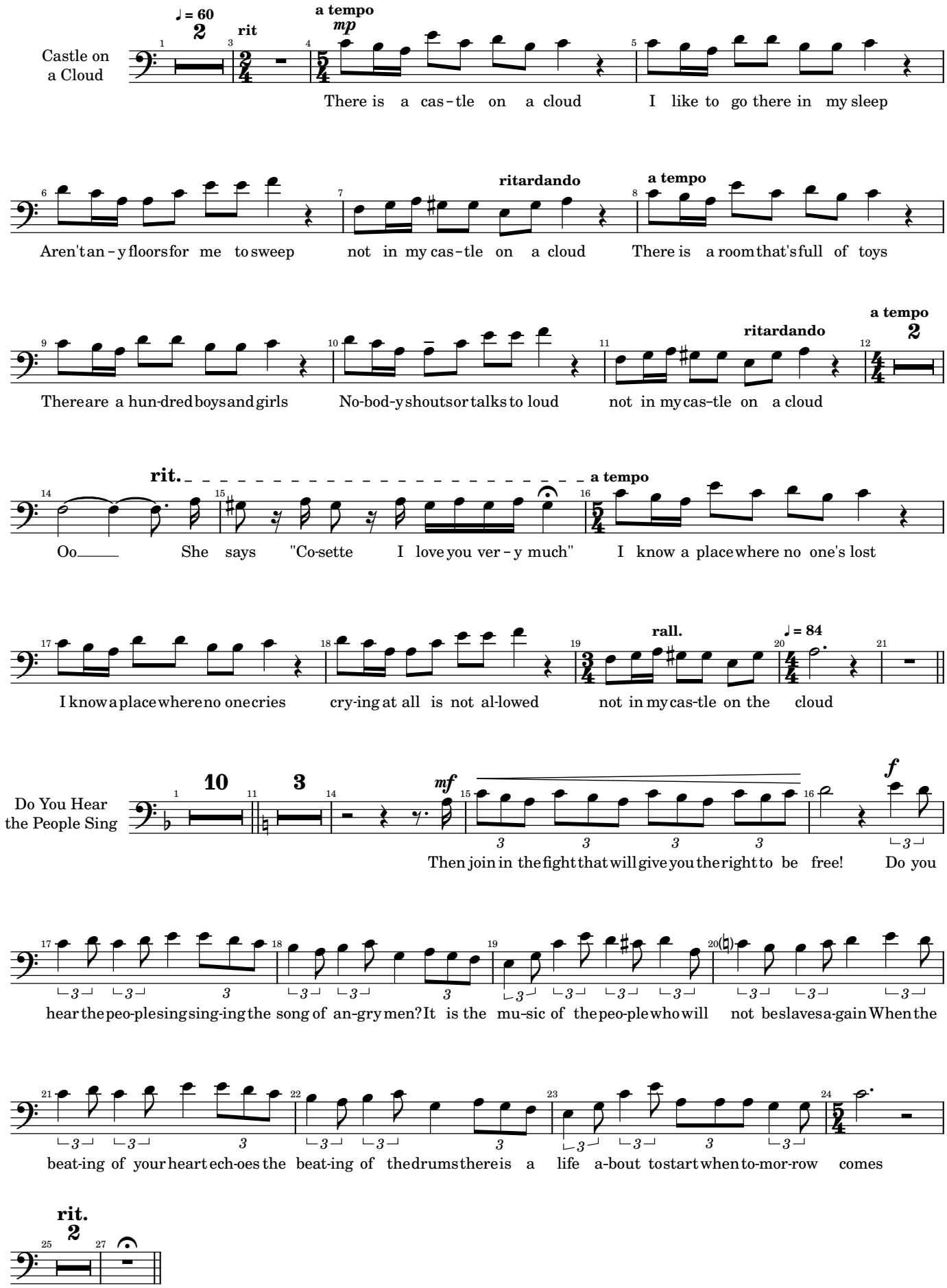
Castle on a Cloud
♩ = 60
rit
a tempo
mp
There is a cas-tle on a cloud I like to go there in my sleep
Aren't an-y floors for me to sweep not in my cas-tle on a cloud There is a room that's full of toys
ritardando
a tempo
There are a hun-dred boys and girls No-bod-y shouts or talks to loud not in my cas-tle on a cloud
ritardando
a tempo
rit.
a tempo
Oo___ She says "Co-sette I love you ver-y much" I know a place where no one's lost
I know a place where no one cries cry-ing at all is not al-lowed not in my cas-tle on the cloud
rall.
♩ = 84
Do You Hear the People Sing
mf
f
Then join in the fight that will give you the right to be free! Do you
hear the peo-ple sing sing-ing the song of an-gry men? It is the mu-sic of the peo-ple who will not be slaves a-gain When the
beat-ing of your heart ech-oes the beat-ing of the drums there is a life a-bout to start when to-mor-row comes
rit.

2026-03-28

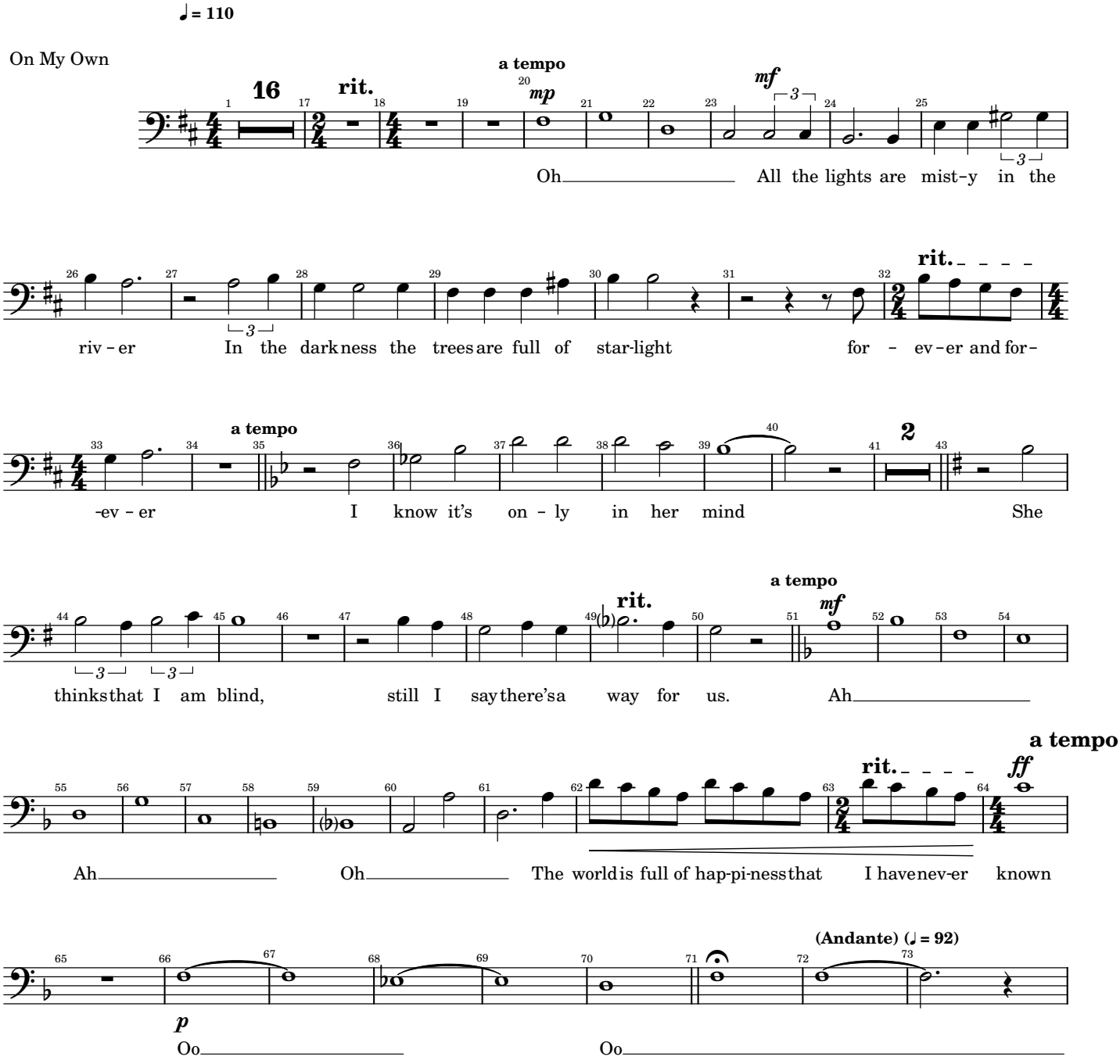
♩= 110
On My Own
16
rit.
a tempo
mp
mf
Oh All the lights are mist-y in the
riv-er In the darkness the trees are full of star-light for - ev-er and for-
rit.
-ev-er I know it's on-ly in her mind She
a tempo
2
thinks that I am blind, still I say there's a way for us. Ah
rit.
a tempo
mf
Ah Oh The world is full of hap-pi-ness that I have nev-er known
rit.
a tempo
ff
(Andante) (♩= 92)
p
Oo Oo

2026-03-28

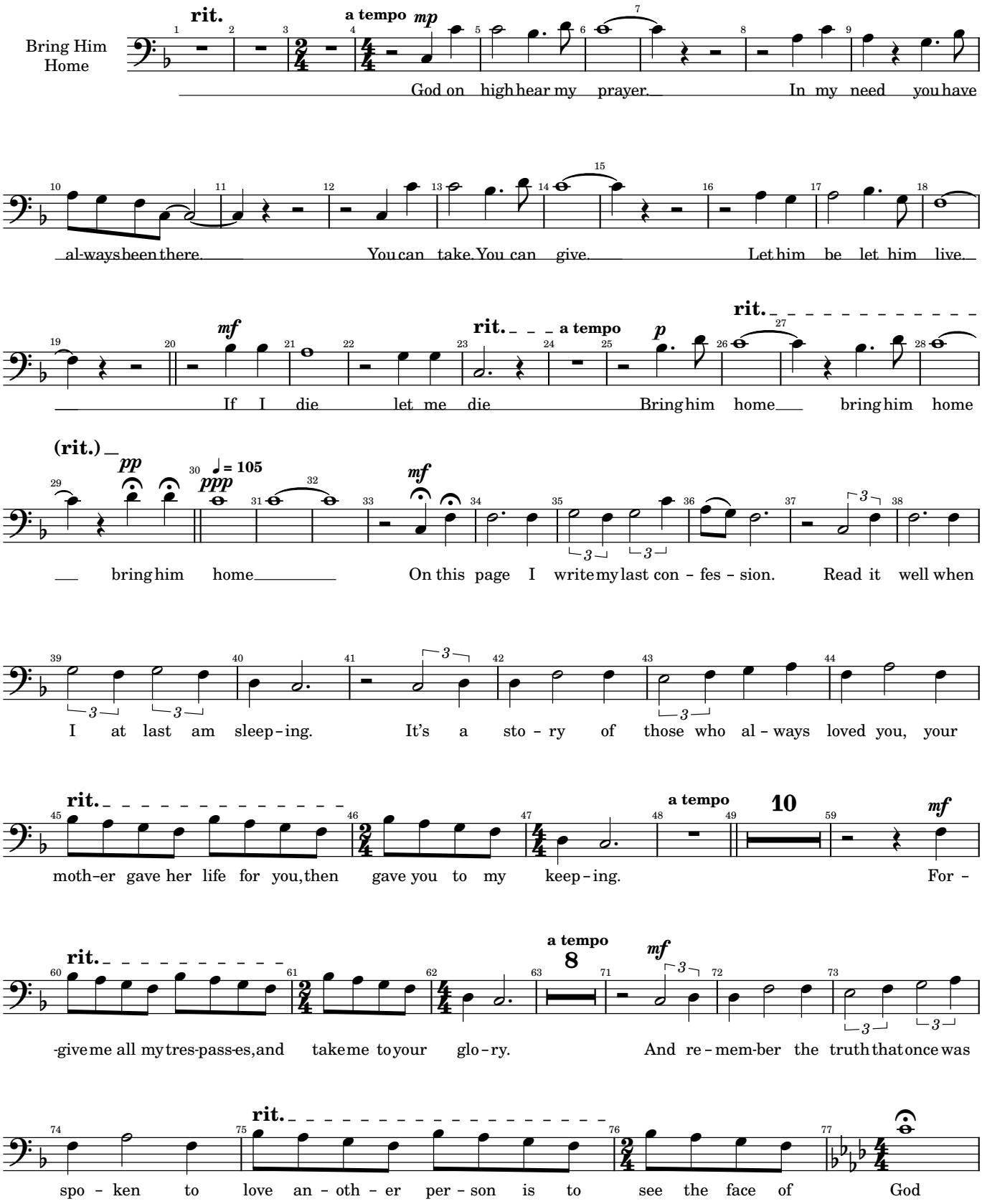
Bring Him Home
rit.
a tempo
mp
God on high hear my prayer. In my need you have
al-ways been there. You can take. You can give. Let him be let him live.
mf
rit.
a tempo
p
rit.
If I die let me die Bring him home bring him home
(rit.)
pp
♩= 105
ppp
mf
bring him home On this page I write my last con - fes - sion. Read it well when
I at last am sleep - ing. It's a sto - ry of those who al - ways loved you, your
rit.
a tempo
10
mf
moth-er gave her life for you, then gave you to my keep - ing. For -
rit.
a tempo
8
mf
-give me all my tres-pass-es, and take me to your glo - ry. And re - mem-ber the truth that once was
rit.
spo - ken to love an - oth - er per - son is to see the face of God

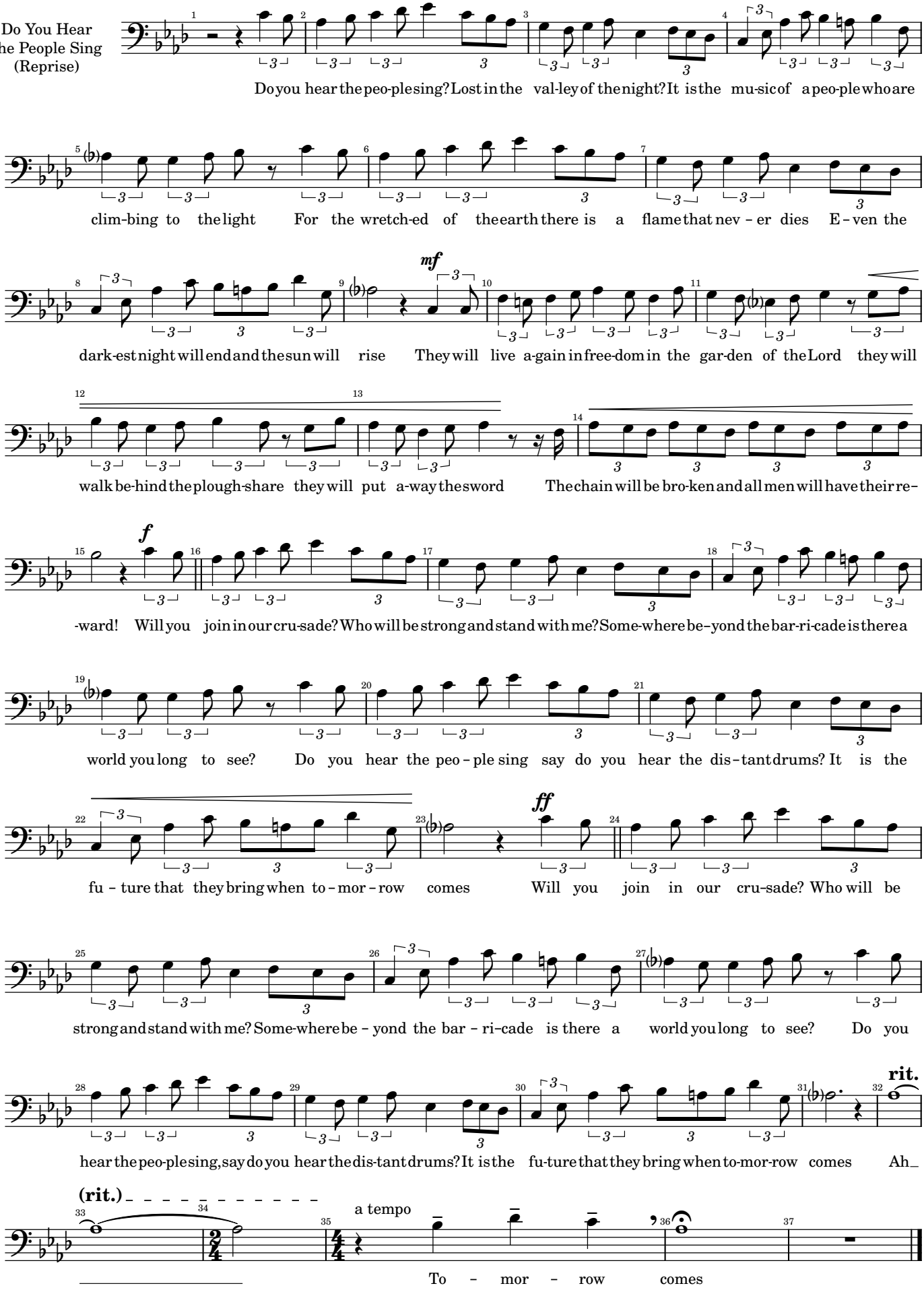
Do You Hear the People Sing (Reprise)
Do you hear the peo-ple sing? Lost in the val-ley of the night? It is the mu-sic of a peo-ple who are
clim-bing to the light For the wretch-ed of the earth there is a flame that nev - er dies E - ven the
mf
dark-est night will end and the sun will rise They will live a-gain in free-dom in the gar-den of the Lord they will
walk be-hind the plough-share they will put a-way the sword The chain will be bro-ken and all men will have their re-
f
-ward! Will you join in our cru-sade? Who will be strong and stand with me? Some-where be-yond the bar-ri-cade is there a
world you long to see? Do you hear the peo - ple sing say do you hear the dis - tant drums? It is the
ff
fu - ture that they bring when to - mor - row comes Will you join in our cru-sade? Who will be
strong and stand with me? Some-where be - yond the bar - ri-cade is there a world you long to see? Do you
rit.
hear the peo-ple sing, say do you hear the dis-tant drums? It is the fu-ture that they bring when to-mor-row comes Ah_
(rit.)
a tempo
To - mor - row comes

2026-03-28

Phantom of the Opera

Bass

Arr. Tubbs

A Medley

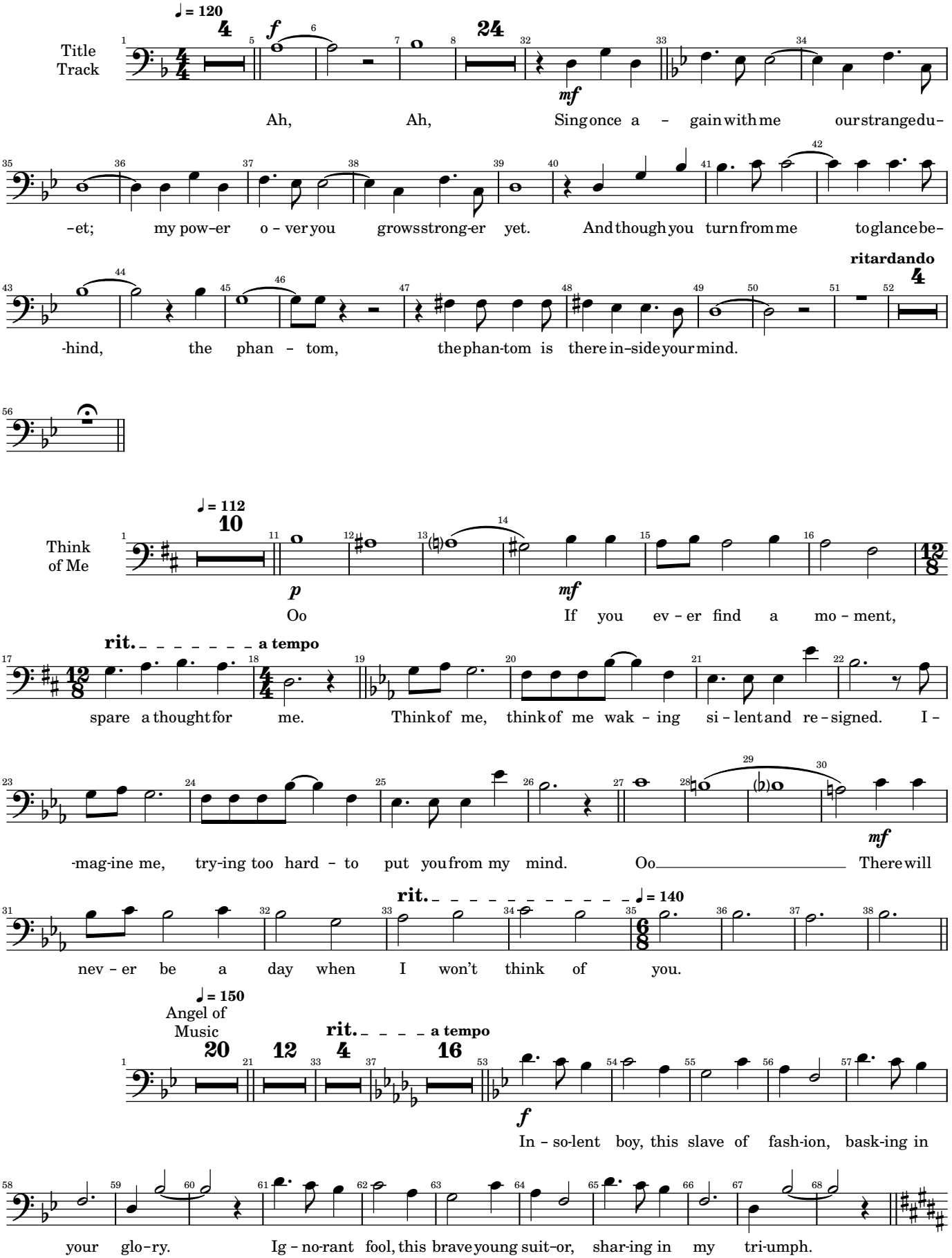

2026-03-26

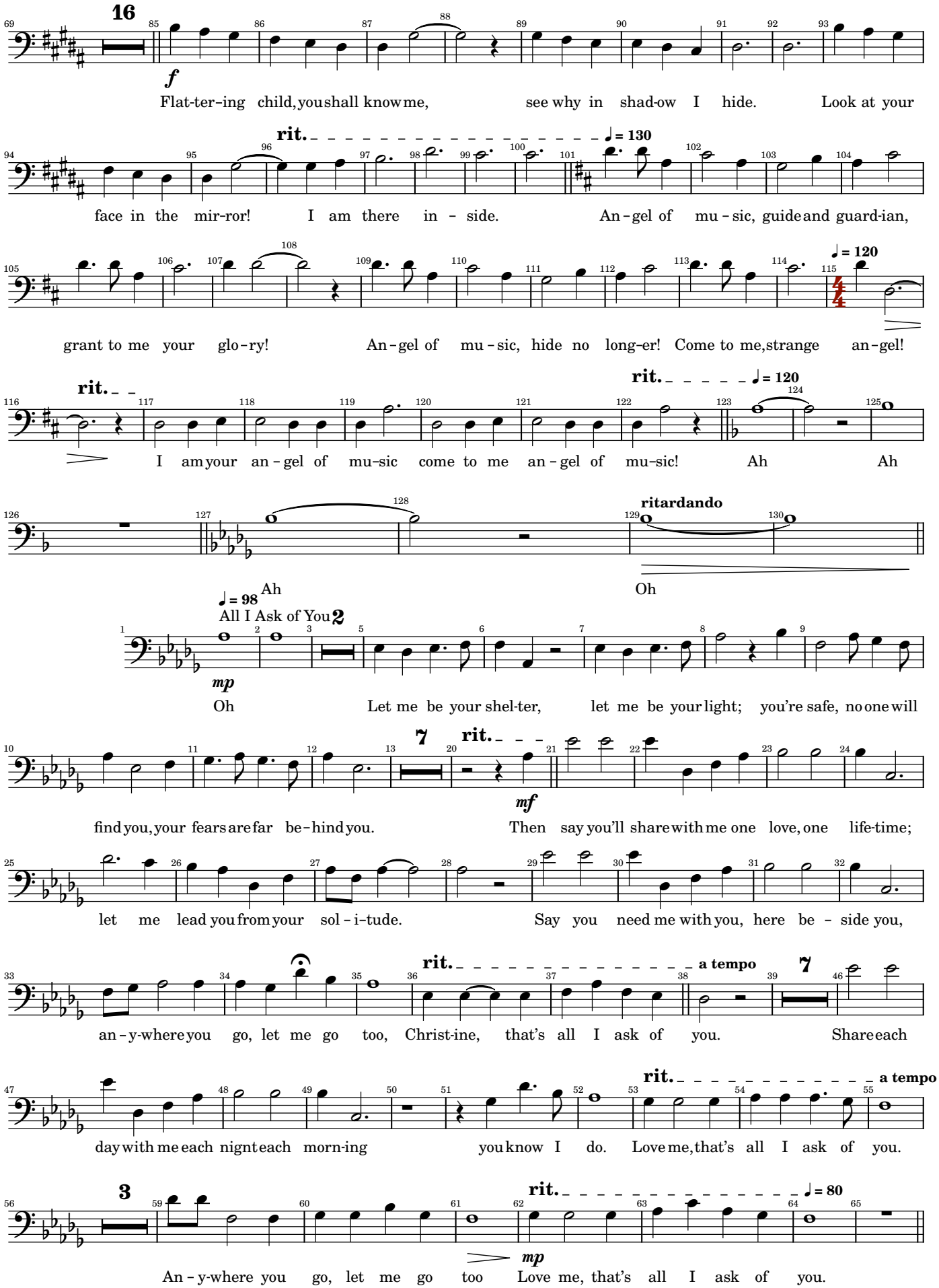
16
f
Flat-ter-ing child, you shall know me, see why in shad-ow I hide. Look at your
rit.
♩= 130
face in the mir-ror! I am there in - side. An - gel of mu - sic, guide and guard-ian,
♩= 120
grant to me your glo - ry! An - gel of mu - sic, hide no long-er! Come to me, strange an - gel!
rit.
I am your an - gel of mu-sic come to me an - gel of mu-sic! Ah Ah
rit.
♩= 120
Ah
ritardando
Oh
♩= 98
All I Ask of You
2
mp
Oh Let me be your shel-ter, let me be your light; you're safe, no one will
7
rit.
mf
find you, your fears are far be - hind you. Then say you'll share with me one love, one life-time;
let me lead you from your sol - i-tude. Say you need me with you, here be - side you,
rit.
a tempo
7
an - y-where you go, let me go too, Christ-ine, that's all I ask of you. Share each
rit.
a tempo
day with me each night each morn-ing you know I do. Love me, that's all I ask of you.
3
rit.
♩= 80
mp
An - y-where you go, let me go too Love me, that's all I ask of you.

2026-03-26

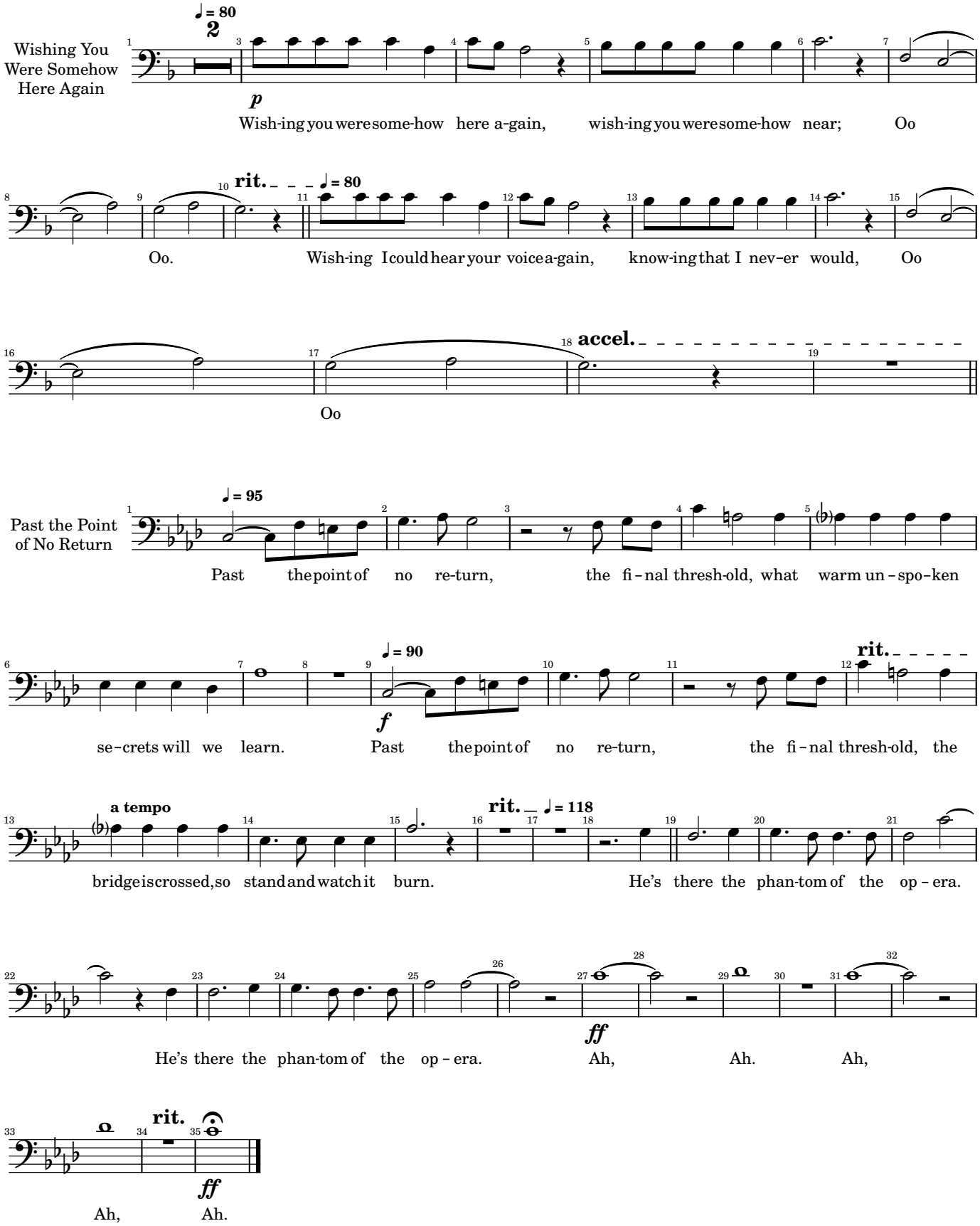
Wishing You Were Somehow Here Again
♩= 80
p
Wish-ing you were some-how here a-gain, wish-ing you were some-how near; Oo
rit.
♩= 80
Oo. Wish-ing I could hear your voice a-gain, know-ing that I nev-er would, Oo
accel.
Oo
Past the Point of No Return
♩= 95
Past the point of no re-turn, the fi-nal thresh-old, what warm un-spo-ken
♩= 90
f
se-crets will we learn. Past the point of no re-turn, the fi-nal thresh-old, the
rit.
a tempo
rit.
♩= 118
bridge is crossed, so stand and watch it burn. He's there the phan-tom of the op-era.
He's there the phan-tom of the op-era.
ff
Ah, Ah. Ah,
rit.
ff
Ah, Ah.

2026-03-26